

TENOR SAXOPHONE

STITT'S IT

SOLO BY SONNY STITT

"RHYTHM CHANGES"

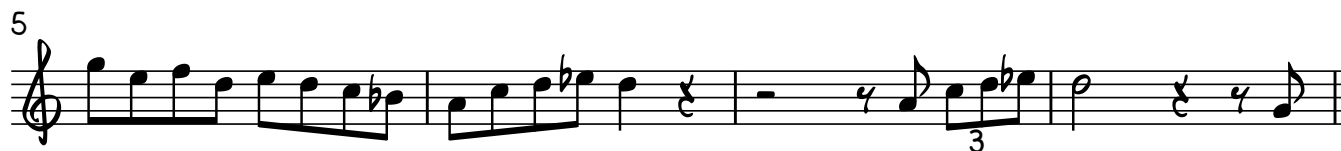

CHORUS 2

2

TENOR SAXOPHONE

41

45

49

53

57

61

CHORUS 3

65

69

73

77

81

TENOR SAXOPHONE

3

85

89

93
