

COLTRANE

GIANT STEPS

SOLO BY ERIC ALEXANDER

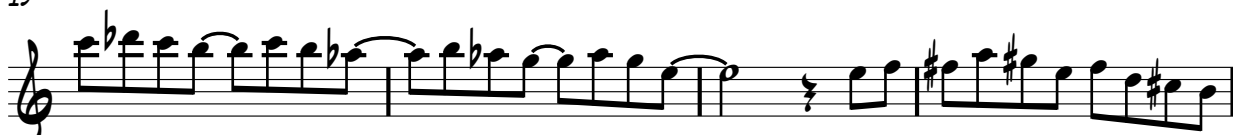

41

45

49

53

57

61

65

69

73

77

81

85

89

93

97

101

105

109

113

117

121

125

TENOR SAXOPHONE

3 3

129

3

134

3

138

3

142